

# **Traffic Regulation Order for the extension of the existing 30mph speed limit on Church Road, Catsfield.**

**Church Road, Catsfield**

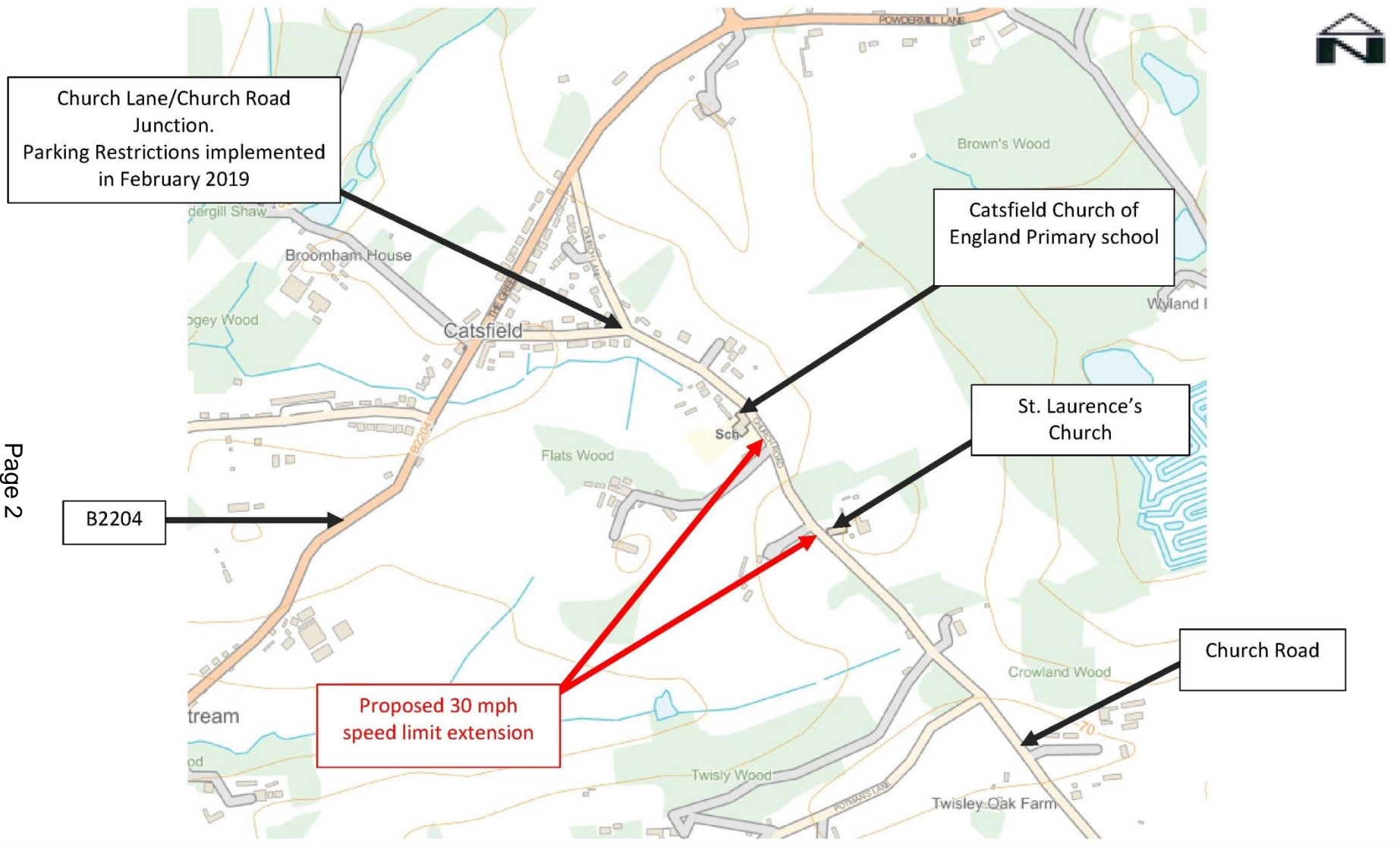









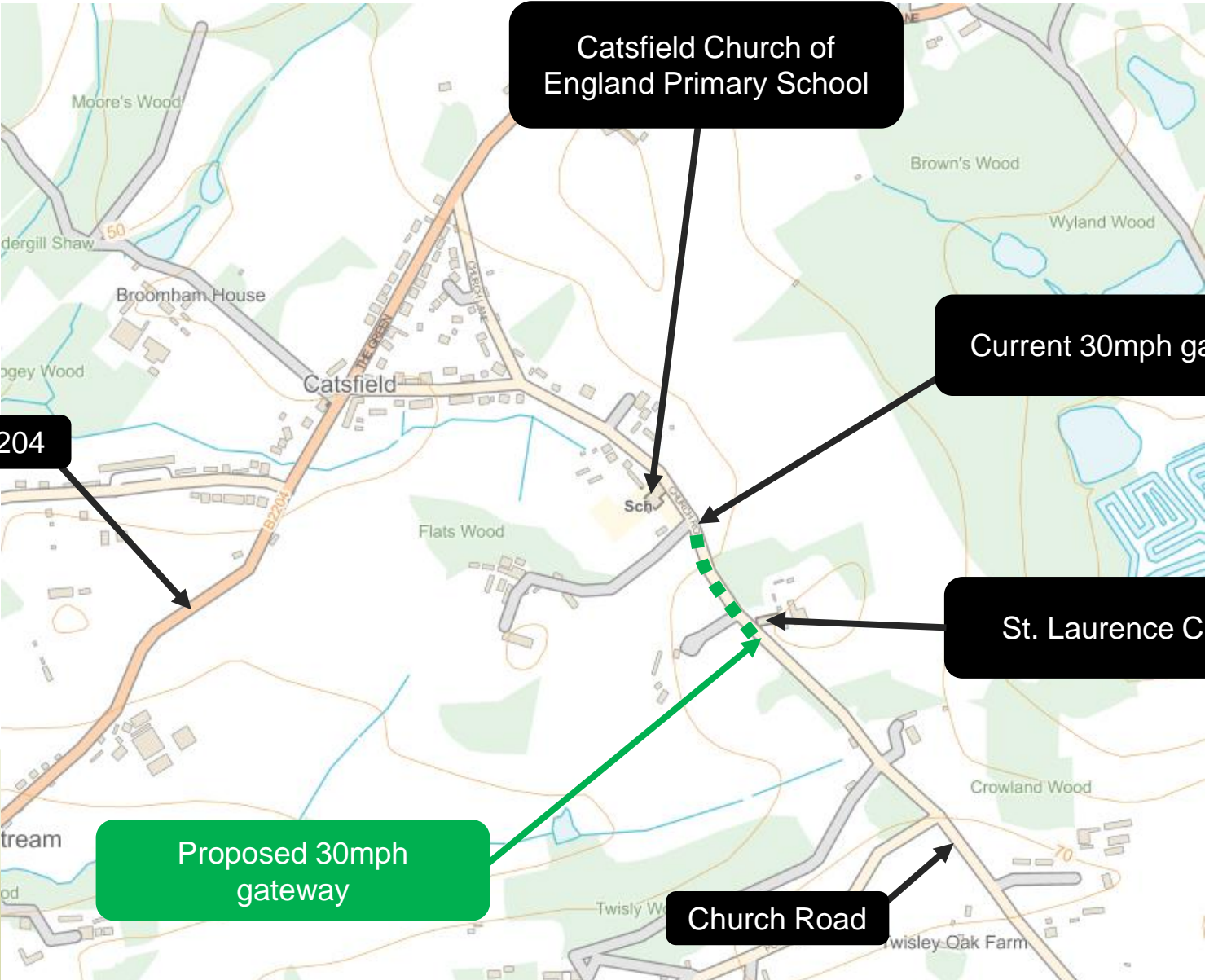

Catsfield Church of England Primary School

Current 30mph gateway

St. Laurence Church

B2204

Proposed 30mph gateway

Church Road

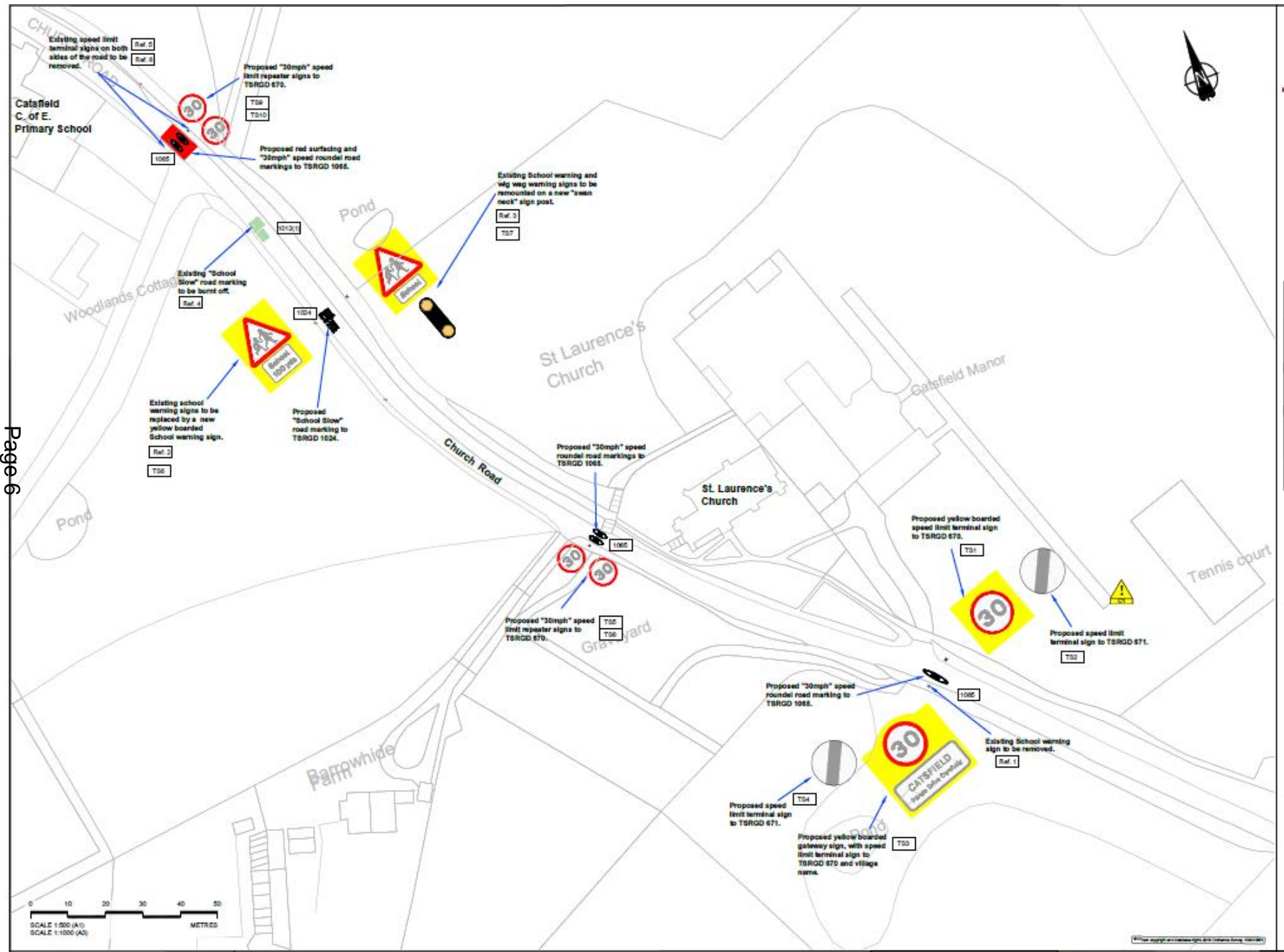









Page 8

Google

Image capture: Apr 2019 © 2019 Google United Kingdom  
County Council

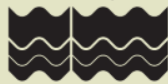



# **Traffic Regulation Order for the extension of the existing 30mph speed limit on Church Road, Catsfield.**

**Church Road, Catsfield**

This page is intentionally left blank



# **Traffic Regulation Order: Friends Meeting House Car Park, Styles Field, Lewes**

Friends Meeting House Car Park Proposal

Page 11

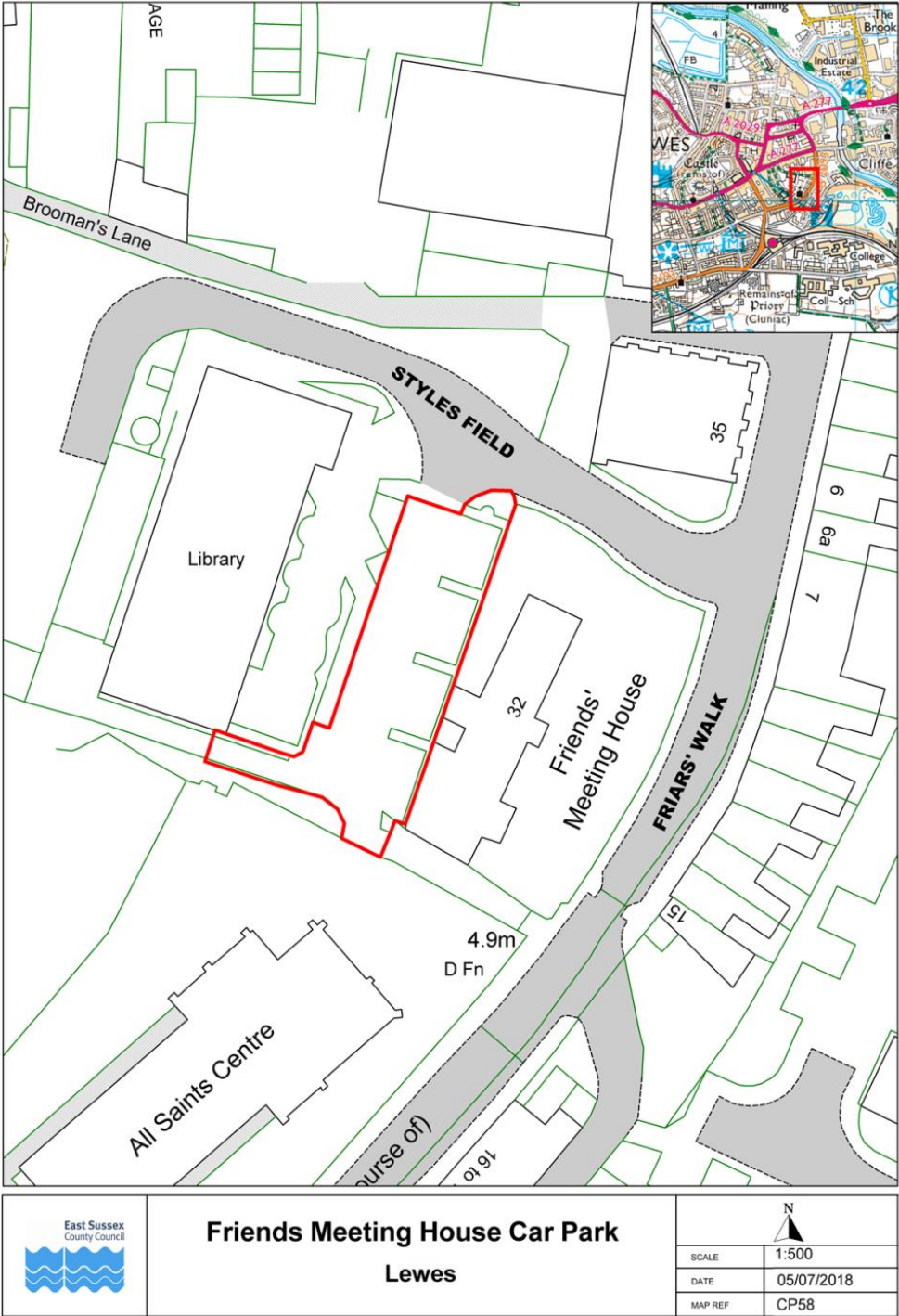



# Friends Meeting House Car Park



22/10/2019 12:58



22/10/2019 12:59

# **Traffic Regulation Order: Friends Meeting House Car Park, Styles Field, Lewes**

Friends Meeting House Car Park Proposal



# **Traffic Regulation Order: Hastings Parking Review 2018-2019**

Page 15



Objections received to changes to parking and waiting restrictions proposed during the latest parking review in Hastings Borough

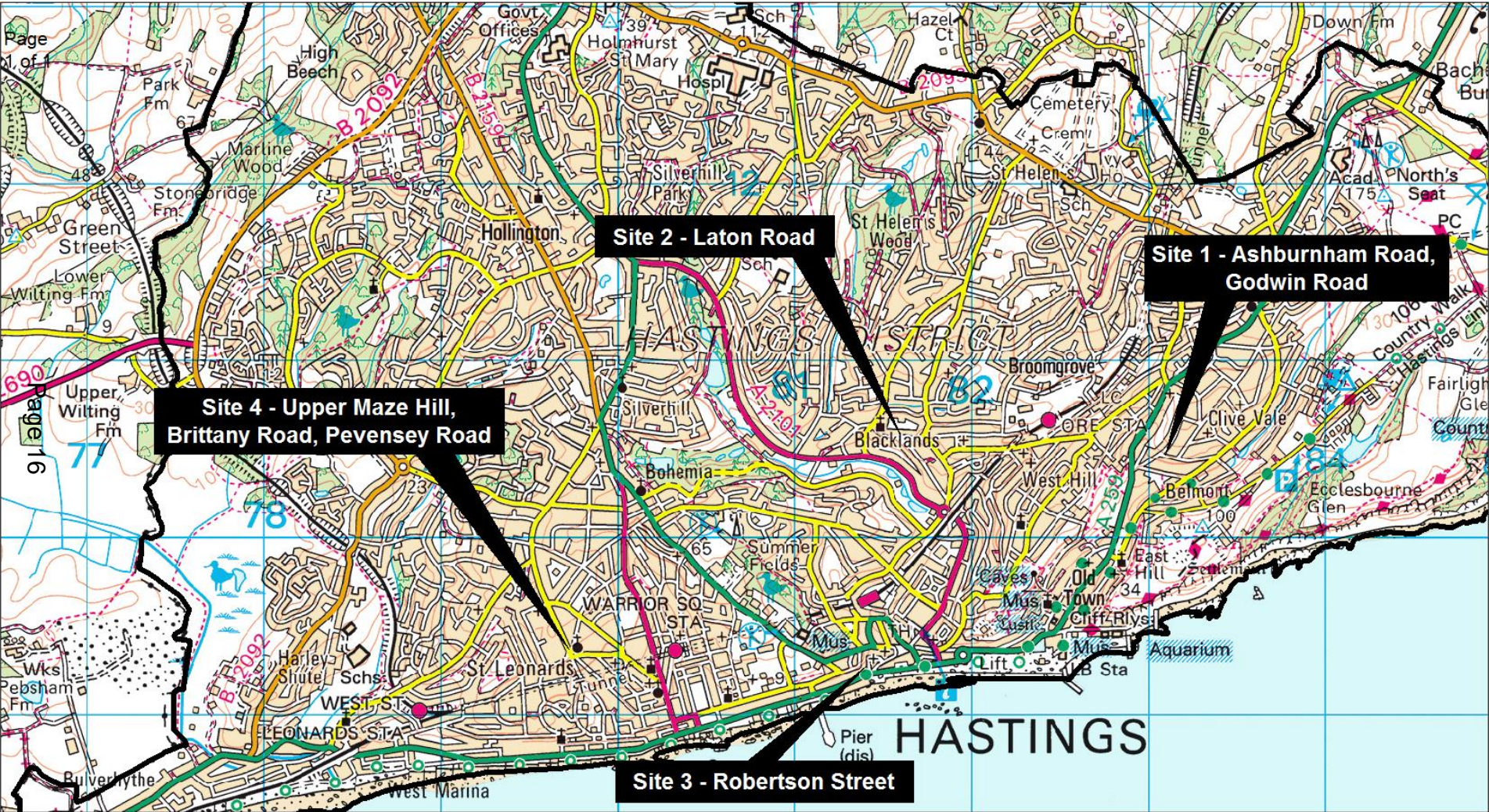



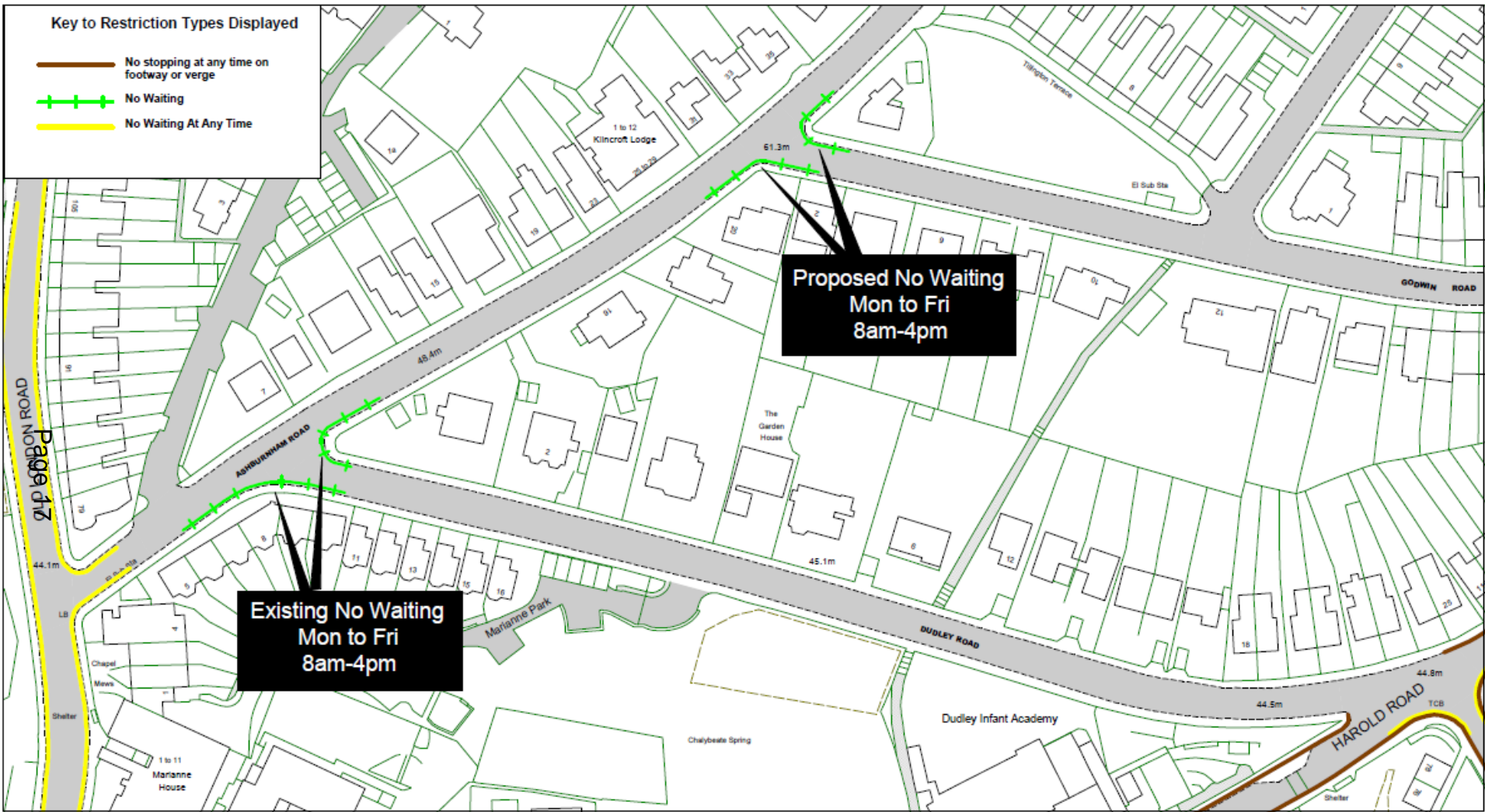



		Site 1		SCALE	1 : 1250
		Ashburnham Road, Godwin Road		DATE	24/10/2019
				DRAWING No.	HS 1819 011 F
				DRAWN BY	
				© Crown copyright. All rights reserved East Sussex County Council Licence No. 100019601 2019	

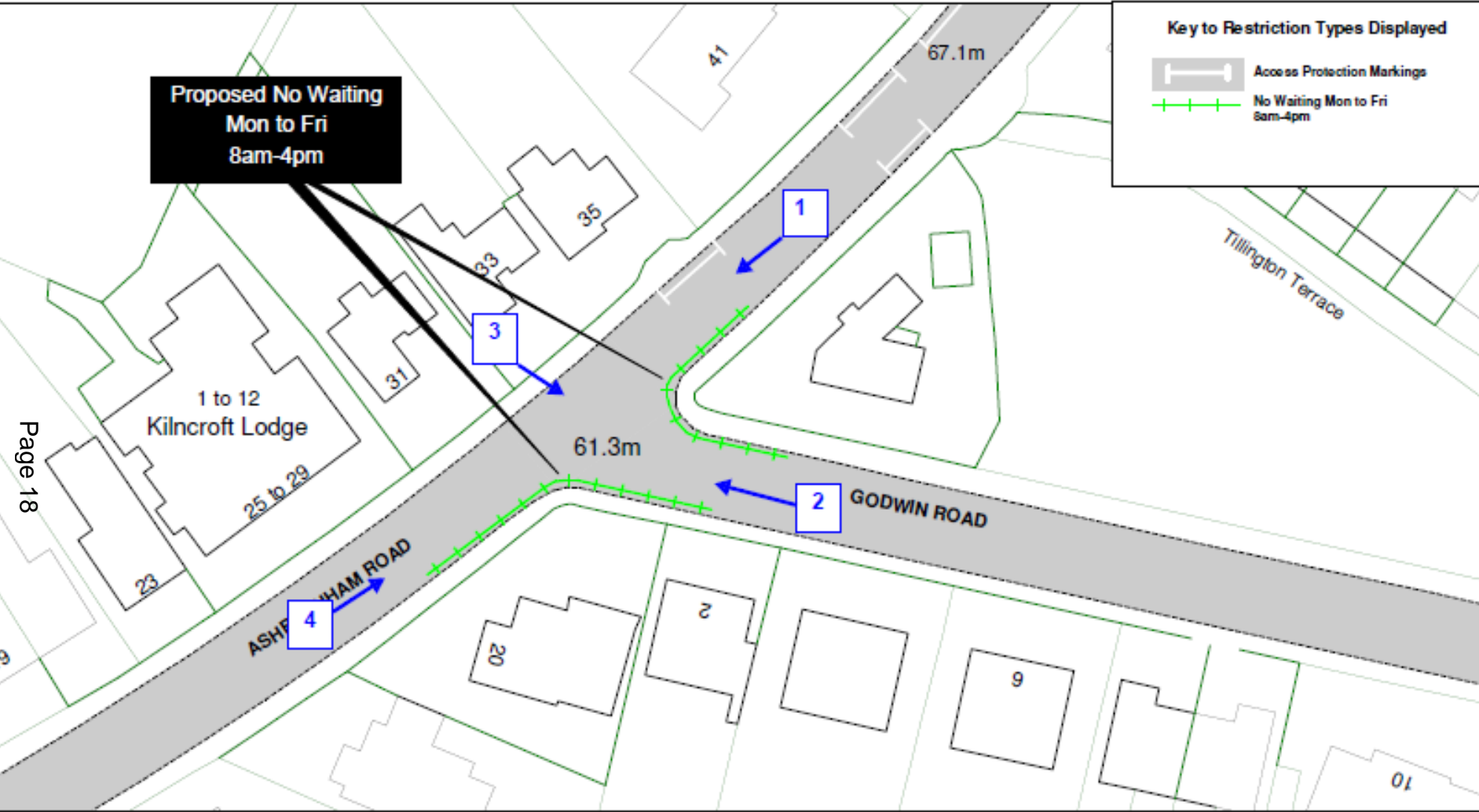















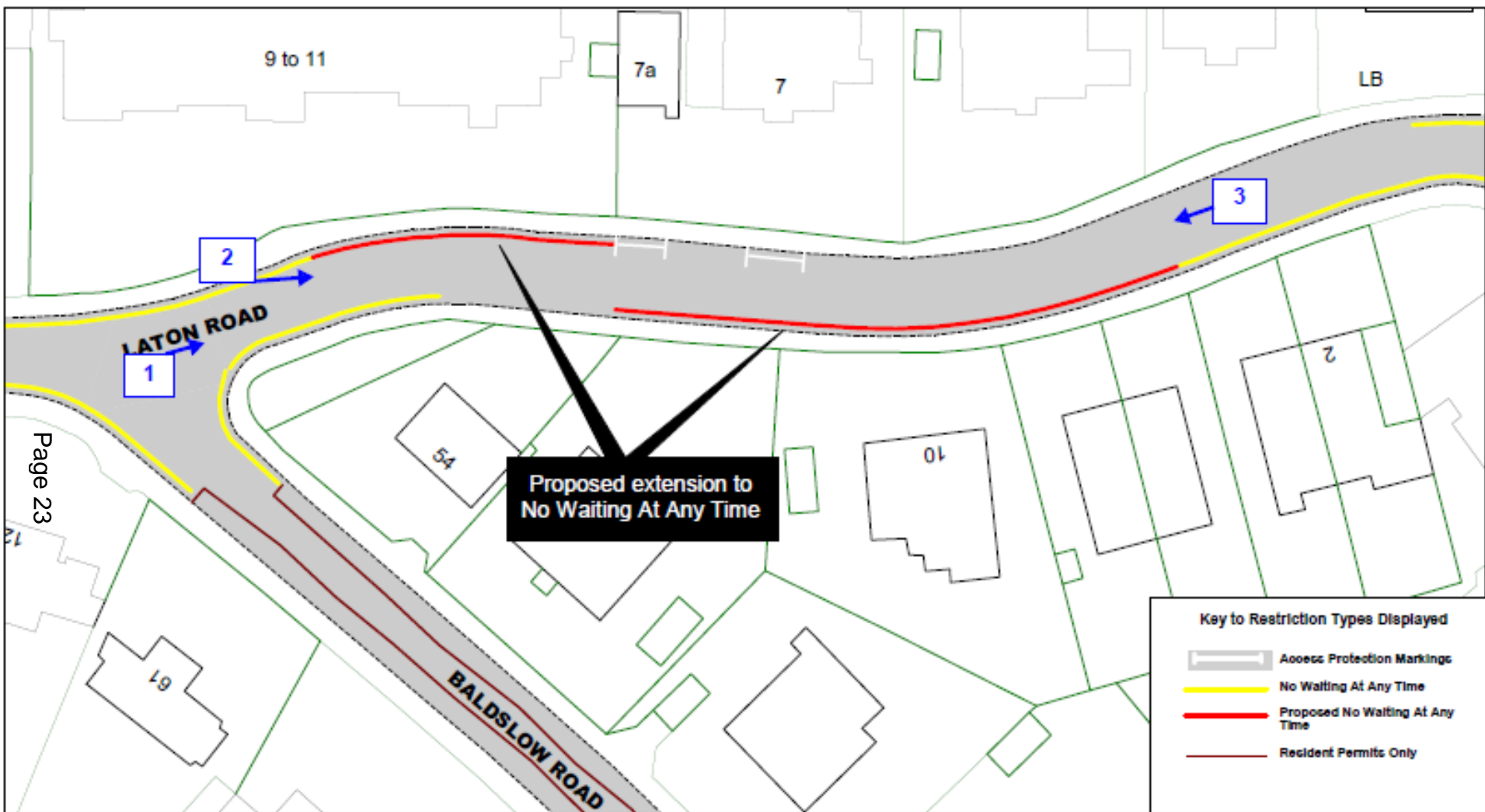











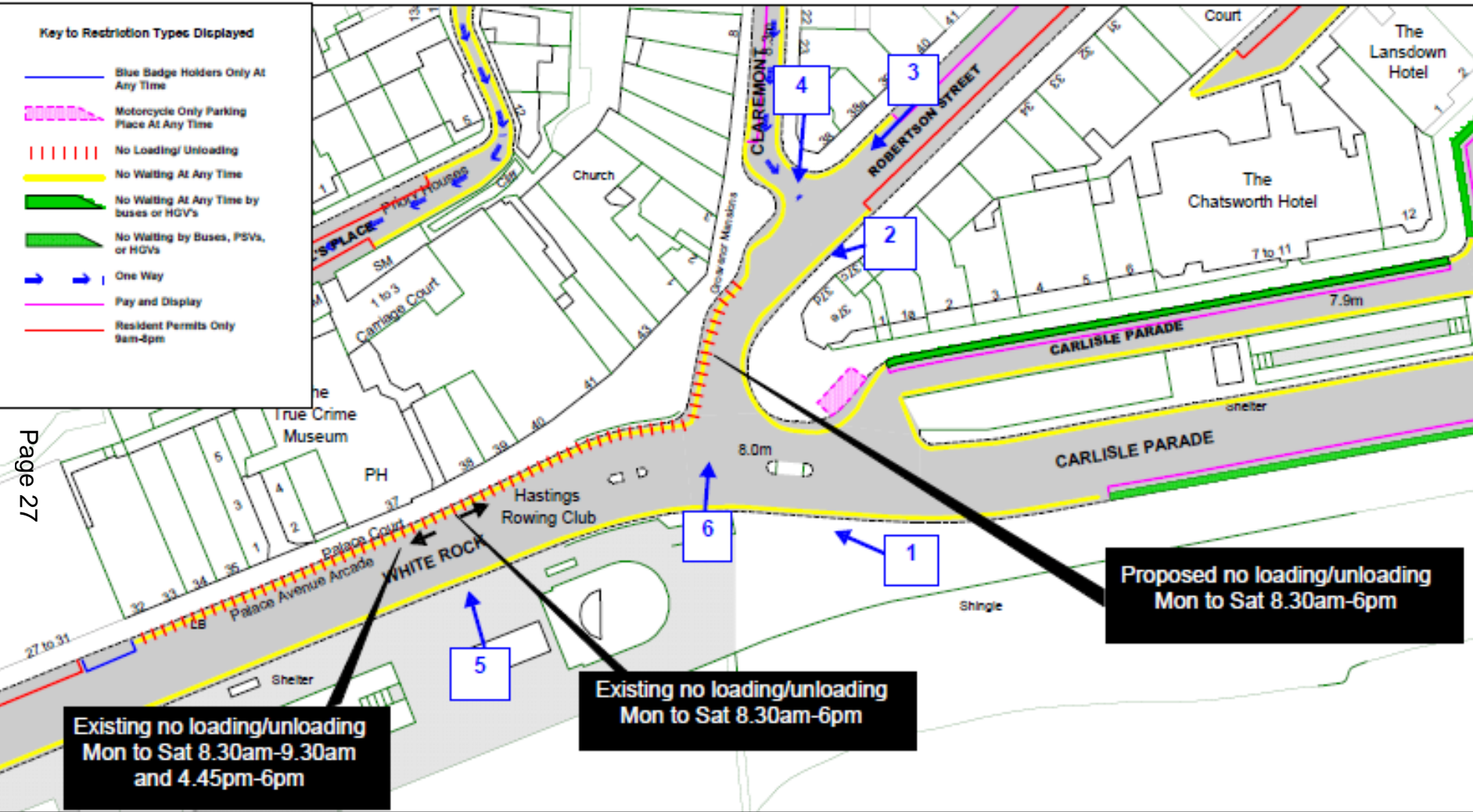

Page 27



















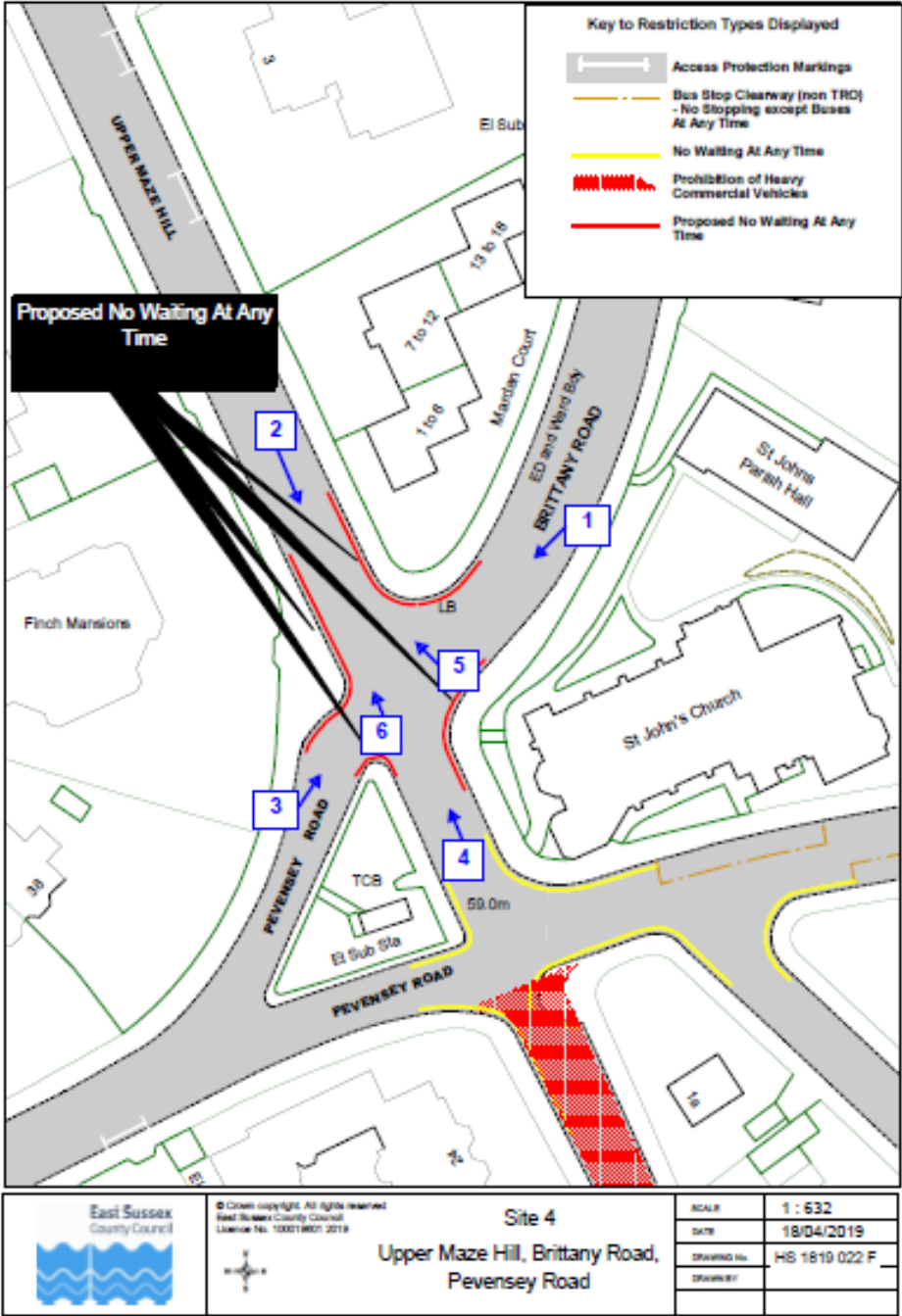





















# **Traffic Regulation Order: Hastings Parking Review 2018-2019**

Page 41

Objections received to changes to parking and waiting restrictions proposed during the latest parking review in Hastings Borough

This page is intentionally left blank



# Development Management Matters:

Quarterly Development Management Update Report by the  
Director of Communities, Economy & Transport

# Development Management Matters – Quarterly Update

## 1 July – 30 September 2019

### Enforcement

New cases received:	26
Total cases resolved:	18
Outstanding cases being investigated:	19

### Site Monitoring

Non-chargeable site monitoring visits:	19
Chargeable site monitoring visits:	0



## Giffords Farm, Battle Road, Dallington (resolved)





## 8 Grovelands Road, Hailsham (in progress)





## Hump 'N' Dump, Old Cement Works, South Heighton (ongoing)

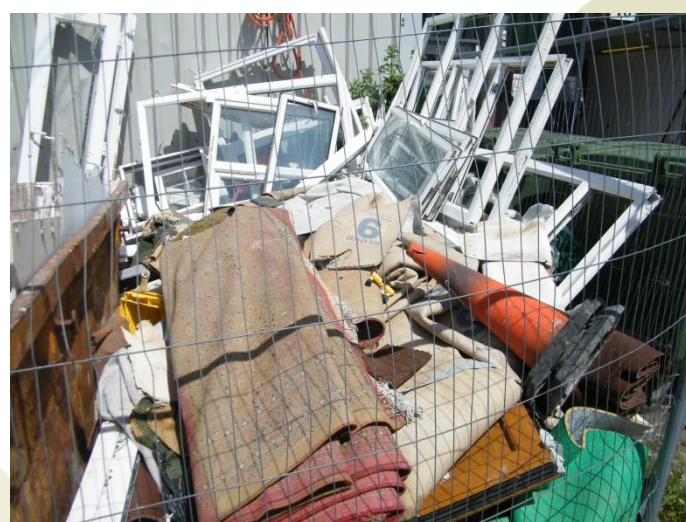

# Development Management Matters:

Quarterly Development Management Update Report by the  
Director of Communities, Economy & Transport